

# The Party's Over

As recorded by the Stan Kenton Orchestra on "The Stage Door Swings"

Alto Saxophone 1

Composed by Styne, Comden & Green  
Arranged by Lennie Niehaus

*Medium Swing*  
♩ = 130

**3** *Unison* **5**

*pp*

**13** **21**

**7**

*Soli* **29**

*f* **3**

*ff*

© 1956 by Betty Comden, Adolph Green & Jule Styne. Renewed by Stratford Music Corp. All Rights Reserved.  
International Copyright Secured. Printed with Permission by Sierra Music Publications, Liberty Lake, WA 99019  
DUPLICATION OF THIS MUSIC IS STRICTLY PROHIBITED BY LAW.

The Party's Over - Alto Saxophone 1

37

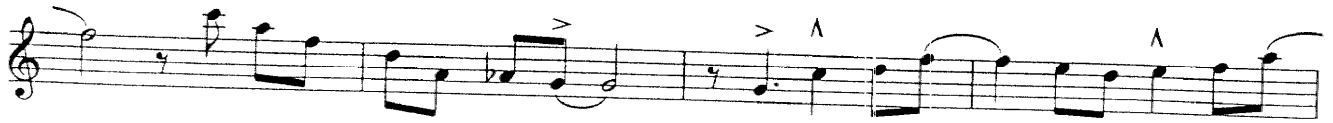

45

*p*

53

61

4

*mp*

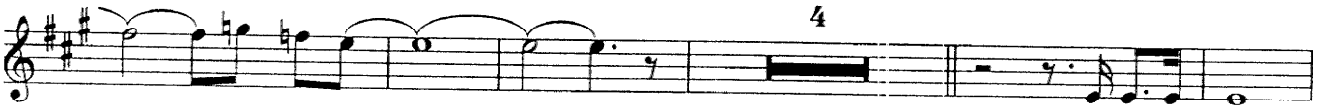

*cresc.*

*cresc.*

69

*f*

*ff*

9

79

7

*ff*

# The Party's Over

As recorded by the Stan Kenton Orchestra on "The Stage Door Swings"

Alto Saxophone 2

Composed by Styne, Comden & Green  
Arranged by Lennie Niehaus

Medium Swing

$\text{♩} = 130$

3 Unison [5]

*pp*

[13] 7 [21]

*Soli* [29]

*f*

*ff*

© 1956 by Betty Comden, Adolph Green & Jule Styne. Renewed by Stratford Music Corp. All Rights Reserved.  
International Copyright Secured. Printed with Permission by Sierra Music Publications, Liberty Lake, WA 99019  
DUPLICATION OF THIS MUSIC IS STRICTLY PROHIBITED BY LAW.

The Party's Over - Alto Saxophone 2

37

45

53

61

69

79

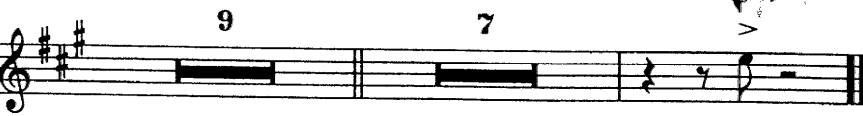

ff

# The Party's Over

As recorded by the Stan Kenton Orchestra on "The Stage Door Swings"

## Tenor Saxophone 1 (Solo)

Composed by Styne, Comden & Green  
Arranged by Lennie Niehaus

*Medium Swing*  
♩ = 130

4 8 13 Solo B $\flat$ 6 B $\flat$ mi7 E $\flat$ 7

Fma7 F6 Emi7 A7(b9)

21 7 Solo 29

3 ff

37

4 Solo F Emi7 A7

© 1956 by Betty Comden, Adolph Green & Jule Styne. Renewed by Stratford Music Corp. All Rights Reserved.  
International Copyright Secured. Printed with Permission by Sierra Music Publications, Liberty Lake, WA 99019  
DUPLICATION OF THIS MUSIC IS STRICTLY PROHIBITED BY LAW.

45

Dma<sup>9</sup> Emi<sup>7</sup> A<sup>7</sup> Dma<sup>9</sup> Emi<sup>7</sup> A<sup>7</sup>

Dma<sup>7</sup> Emi<sup>7</sup> F#mi<sup>7</sup> Dma<sup>7</sup> Ami<sup>7</sup> D7(b9) A7

53

Gma<sup>7</sup> Gmi<sup>7</sup> C<sup>7</sup> D<sup>6</sup>

61

C#mi<sup>7</sup> F#9 B<sup>7</sup> E<sup>9</sup> A<sup>9</sup> C#o/C

*mf* *cresc.* *f*

*ff*

*p* *dim.*

*ff*

# The Party's Over

As recorded by the Stan Kenton Orchestra on "The Stage Door Swings"

Tenor Saxophone 2

Composed by Styne, Comden & Green

Arranged by Lennie Niehaus

Medium Swing  
♩ = 130

3 Unison

5

pp

13 21

7

29

Soli

f

3

ff

© 1956 by Betty Comden, Adolph Green & Jule Styne. Renewed by Stratford Music Corp. All Rights Reserved.  
International Copyright Secured. Printed with Permission by Sierra Music Publications, Liberty Lake, WA 99019  
DUPLICATION OF THIS MUSIC IS STRICTLY PROHIBITED BY LAW.

37

45

53

61

69

79

9

*p*

*mp* *cresc.* *cresc.*

*f* *ff*

*p*

*dim.* *ff*

# The Party's Over

As recorded by the Stan Kenton Orchestra on "The Stage Door Swings"

Baritone Saxophone

Composed by Styne, Comden & Green  
Arranged by Lennie Niehaus

Medium Swing

$\text{♩} = 130$

© 1956 by Betty Comden, Adolph Green & Jule Styne. Renewed by Stratford Music Corp. All Rights Reserved.  
International Copyright Secured. Printed with Permission by Sierra Music Publications, Liberty Lake, WA 99019  
DUPLICATION OF THIS MUSIC IS STRICTLY PROHIBITED BY LAW.

45

53

61

69

79

# The Party's Over

As recorded by the Stan Kenton Orchestra on "The Stage Door Swings"

Trumpet 1

Composed by Styne, Comden & Green  
Arranged by Lennie Niehaus

Medium Swing

$\text{♩} = 130$

© 1956 by Betty Comden, Adolph Green & Jule Styne. Renewed by Stratford Music Corp. All Rights Reserved.  
International Copyright Secured. Printed with Permission by Sierra Music Publications, Liberty Lake, WA 99019  
DUPLICATION OF THIS MUSIC IS STRICTLY PROHIBITED BY LAW.

# The Party's Over

As recorded by the Stan Kenton Orchestra on "The Stage Door Swings"

Trumpet 2

Composed by Styne, Comden & Green  
Arranged by Lennie Niehaus

Medium Swing  
♩ = 130

4 8 8 8

5 13 21

29 3

*f* *ff*

37

(to straight mute)

45 Straight Mute

*f*

53 (to Open)

4 7

© 1956 by Betty Comden, Adolph Green & Jule Styne. Renewed by Stratford Music Corp. All Rights Reserved.  
International Copyright Secured. Printed with Permission by Sierra Music Publications, Liberty Lake, WA 99019  
DUPLICATION OF THIS MUSIC IS STRICTLY PROHIBITED BY LAW.

The Party's Over - Trumpet 2

61

Open

*mp* *mf* *cresc.*

*cresc.* *f* *ff*

69

9

79

7 *ff*

The Stan Kenton "Stage Door Swings" Series

# The Party's Over

As recorded by the Stan Kenton Orchestra on "The Stage Door Swings"

## Trumpet 3

Composed by Styne, Comden & Green  
Arranged by Lennie Niehaus

Medium Swing

$\text{♩} = 130$

5 13 21

4 8 8 8

29 3

*f* *ff*

37

(to straight mute)

45 2 Straight Mute 4

*f*

53 7 Open

*mp*

© 1956 by Betty Comden, Adolph Green & Jule Styne. Renewed by Stratford Music Corp. All Rights Reserved.  
International Copyright Secured. Printed with Permission by Sierra Music Publications, Liberty Lake, WA 99019  
DUPLICATION OF THIS MUSIC IS STRICTLY PROHIBITED BY LAW.

The Party's Over - Trumpet 3

61

61 *mf* *cresc.* *cresc.*

*f* *ff*

69

79

9 7

*ff*

# The Party's Over

As recorded by the Stan Kenton Orchestra on "The Stage Door Swings"

## Trumpet 4 (Solo)

Composed by Styne, Comden & Green  
Arranged by Lennie Niehaus

*Medium Swing*  
♩ = 130

*Straight Mute Solo w/saxes* [5]

3

*pp*

[13]

7

*pp*

[29]

3

*Open*

*f* ————— *ff*

[37]

(to Open)

© 1956 by Betty Comden, Adolph Green & Jule Styne. Renewed by Stratford Music Corp. All Rights Reserved.  
International Copyright Secured. Printed with Permission by Sierra Music Publications, Liberty Lake, WA 99019  
DUPLICATION OF THIS MUSIC IS STRICTLY PROHIBITED BY LAW.

45

(to straight mute)

2

Straight Mute

f

4

53

(to Open)

7

Open

mp

61

mf

cresc.

cresc.

f

69

ff

(to Harmon)

Solo

C7 B7(b9) Emi7 A7(b9) D6

79

Bmi7 F#mi Bmi Emi7 A7(b9) D6

(to Open)

6

Open

ff

The Stan Kenton "Stage Door Swings" Series

# The Party's Over

As recorded by the Stan Kenton Orchestra on "The Stage Door Swings"

Trumpet 5

Composed by Styne, Comden & Green  
Arranged by Lennie Niehaus

Medium Swing  
♩ = 130

4 8 8 8

29 3

*f* *ff*

37

45 (to straight mute)

2 Straight Mute 4

53 (to Open)

7 Open *mp*

© 1956 by Betty Comden, Adolph Green & Jule Styne. Renewed by Stratford Music Corp. All Rights Reserved.  
International Copyright Secured. Printed with Permission by Sierra Music Publications, Liberty Lake, WA 99019  
DUPLICATION OF THIS MUSIC IS STRICTLY PROHIBITED BY LAW.

The Party's Over - Trumpet 5

61

69

79

The Stan Kenton "Stage Door Swings" Series

# The Party's Over

As recorded by the Stan Kenton Orchestra on "The Stage Door Swings"

Trombone 1

Composed by Styne, Comden & Green  
Arranged by Lennie Niehaus

Medium Swing 5  
 ♩ = 130

*Soli*

*f*

13

21 29

*f* *ff* 37

45

© 1956 by Betty Comden, Adolph Green & Jule Styne. Renewed by Stratford Music Corp. All Rights Reserved.  
International Copyright Secured. Printed with Permission by Sierra Music Publications, Liberty Lake, WA 99019  
DUPLICATION OF THIS MUSIC IS STRICTLY PROHIBITED BY LAW.

The Stan Kenton "Stage Door Swings" Series

# The Party's Over

As recorded by the Stan Kenton Orchestra on "The Stage Door Swings"

## Trombone 2

Composed by Styne, Comden & Green  
Arranged by Lennie Niehaus

Medium Swing 5  
 ♩ = 130

*Soli*

*f*

13

21 29

*f* *ff*

37

45

© 1956 by Betty Comden, Adolph Green & Jule Styne. Renewed by Stratford Music Corp. All Rights Reserved.  
International Copyright Secured. Printed with Permission by Sierra Music Publications, Liberty Lake, WA 99019  
DUPLICATION OF THIS MUSIC IS STRICTLY PROHIBITED BY LAW.

The Party's Over - Trombone 2

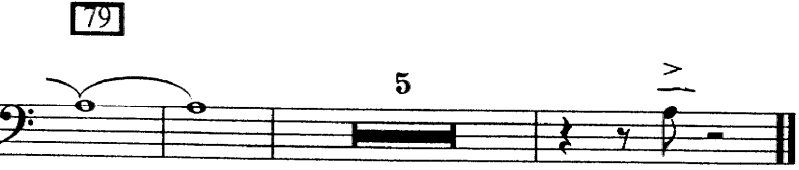
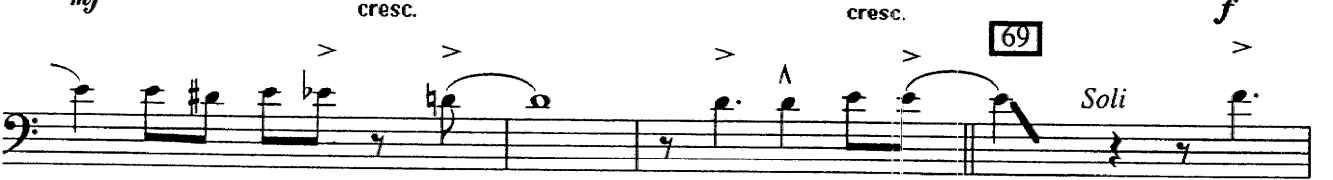
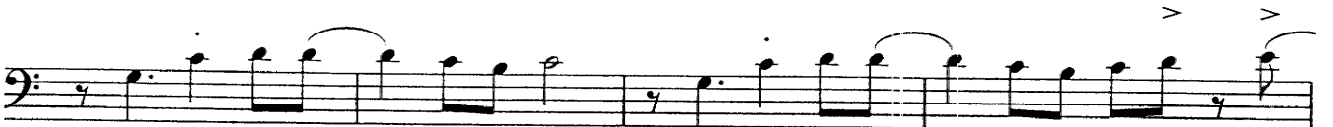
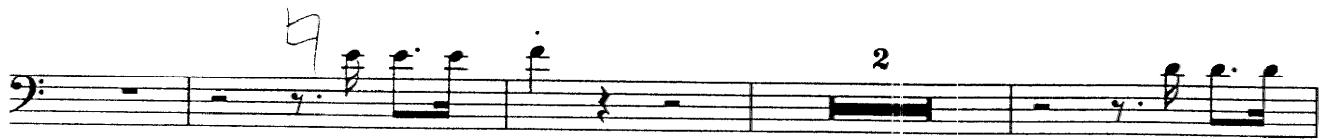

*fat!*

The Stan Kenton "Stage Door Swings" Series

# The Party's Over

As recorded by the Stan Kenton Orchestra on "The Stage Door Swings"

Trombone 3

Composed by Styne, Comden & Green  
Arranged by Lennie Niehaus

Medium Swing 5 13

$\text{♩} = 130$  *Soli*

*f* *ff*

21 29 37 45

© 1956 by Betty Comden, Adolph Green & Jule Styne. Renewed by Stratford Music Corp. All Rights Reserved.  
International Copyright Secured. Printed with Permission by Sierra Music Publications, Liberty Lake, WA 99019  
DUPLICATION OF THIS MUSIC IS STRICTLY PROHIBITED BY LAW.

# The Party's Over

As recorded by the Stan Kenton Orchestra on "The Stage Door Swings"

## Bass Trombone 4 (Opt. w/4 parts)

(To be used when only 4 players are available. Omit the 5th part.)

Composed by Styne, Comden & Green

Arranged by Lennie Niehaus

Medium Swing

$\text{♩} = 130$

5

13

4 7 *Soli*  
*f*

21 8 29 3

37 *ff*

45

2 *p*

© 1956 by Betty Comden, Adolph Green & Jule Styne. Renewed by Stratford Music Corp. All Rights Reserved.  
International Copyright Secured. Printed with Permission by Sierra Music Publications, Liberty Lake, WA 99019  
DUPLICATION OF THIS MUSIC IS STRICTLY PROHIBITED BY LAW.

53

61

69

79

The Stan Kenton "Stage Door Swings" Series

# The Party's Over

As recorded by the Stan Kenton Orchestra on "The Stage Door Swings"

Trombone 4

Composed by Styne, Comden & Green  
Arranged by Lennie Niehaus

Medium Swing

♩ = 130

© 1956 by Betty Comden, Adolph Green & Jule Styne. Renewed by Stratford Music Corp. All Rights Reserved.  
International Copyright Secured. Printed with Permission by Sierra Music Publications, Liberty Lake, WA 99019  
DUPLICATION OF THIS MUSIC IS STRICTLY PROHIBITED BY LAW.

The Stan Kenton "Stage Door Swings" Series

# The Party's Over

As recorded by the Stan Kenton Orchestra on "The Stage Door Swings"

Bass Trombone 5

Composed by Styne, Comden & Green  
Arranged by Lennie Niehaus

Medium Swing  
♩ = 130

5 13

4 7 *Soli*  
*f*

21 29 8 3

37 *ff*

45

2 *p*

© 1956 by Betty Comden, Adolph Green & Jule Styne. Renewed by Stratford Music Corp. All Rights Reserved.  
International Copyright Secured. Printed with Permission by Sierra Music Publications, Liberty Lake, WA 99019  
DUPLICATION OF THIS MUSIC IS STRICTLY PROHIBITED BY LAW.

2

53

2

61

69

*Soli*

79

5

The Stan Kenton "Stage Door Swings" Series

# The Party's Over

As recorded by the Stan Kenton Orchestra on "The Stage Door Swings"

Bass

Composed by Styne, Comden & Green  
Arranged by Lennie Niehaus

Medium Swing

♩ = 130

(as solo)

mf

5

13

A<sup>b</sup>6

A<sup>b</sup>mi<sup>7</sup> D<sup>7</sup> E<sup>b</sup>ma<sup>7</sup> E<sup>b</sup>6 Dmi<sup>7</sup> Dmi<sup>7</sup>/G G<sup>7</sup>b9

21

C<sup>9</sup> F<sup>9</sup> B<sup>b</sup>9

mf

© 1956 by Betty Comden, Adolph Green & Jule Styne. Renewed by Stratford Music Corp. All Rights Reserved.  
International Copyright Secured. Printed with Permission by Sierra Music Publications, Liberty Lake, WA 99019  
DUPLICATION OF THIS MUSIC IS STRICTLY PROHIBITED BY LAW.

29

A<sup>b6</sup>

Fmi<sup>7</sup> B<sup>b7</sup> D<sup>b7</sup> C7(b9) Fmi<sup>7</sup> Fmi<sup>7</sup>/B<sup>b</sup> B<sup>b7</sup>(b9)

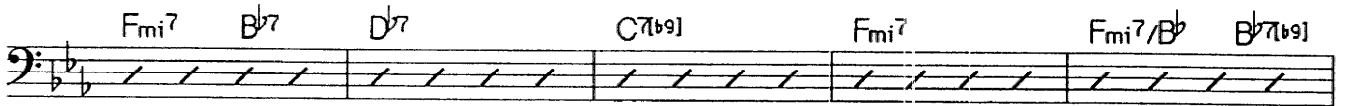

*ff*

37

E<sup>b</sup>ma<sup>7</sup> Cmi<sup>7</sup> G7(b9) Cmi<sup>7</sup> Fmi<sup>7</sup> B<sup>b7</sup>(b9) E<sup>b6</sup>

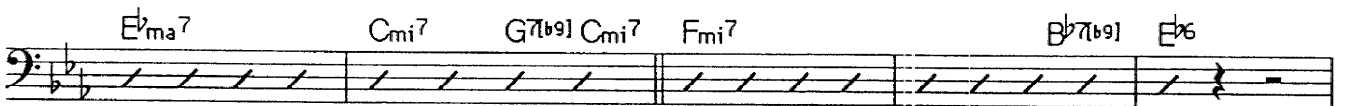

45

*ff* > *mp*

Dmi<sup>7</sup> G<sup>7</sup> Cma<sup>9</sup> Dmi<sup>7</sup> G<sup>7</sup> Cma<sup>7</sup> Dmi<sup>7</sup> Gmi<sup>7</sup> Cma<sup>7</sup> A<sup>b7</sup>

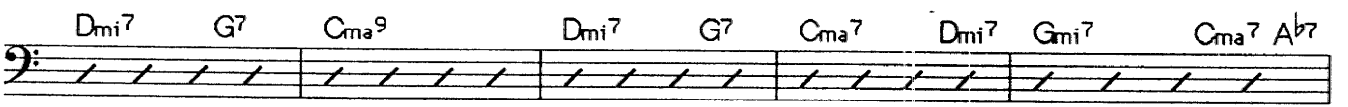

53

Gmi<sup>7</sup> C7(b9) G<sup>7</sup> Fma<sup>7</sup> Fmi<sup>7</sup> B<sup>b7</sup> C<sup>6</sup>

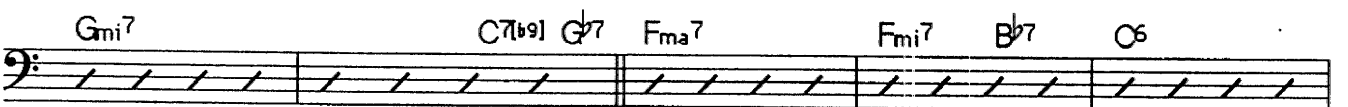

Bmi<sup>7</sup> E<sup>7</sup> A<sup>7</sup> D<sup>9</sup> G<sup>9</sup>

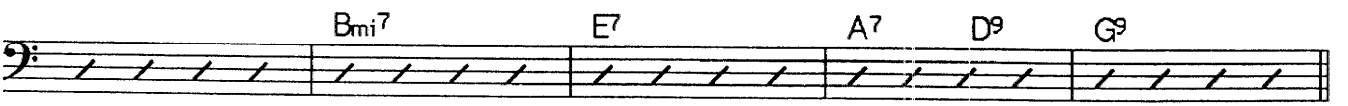

61

Bo7/C C6 Dmi7 G7 Bo7/G C6 Dmi7 G7 Bo7/G C6 Bb7

cresc.

cresc.

69

Ami7 Ab7(b9) Gmi7 C7 Gmi7 G7(b9) Fma9

*ff*

*mp*

Abmi7 Db7 B+7 Bb7 A7(b9) Dmi7 Dmi7/G G7(b9)

C6 Ami7 E7/A Ami7 Dmi7 Dmi7/G G7(b9)

79

*ff*

The Stan Kenton "Stage Door Swings" Series

# The Party's Over

As recorded by the Stan Kenton Orchestra on "The Stage Door Swings"

## Drums

Composed by Styne, Comden & Green  
Arranged by Lennie Niehaus

Medium Swing

♩ = 130

~~sticks~~ BRUSHES

Continue time.

5

TO STICK  
PLAY 7 MORE

BRUSHES

13

21

TO BRUSHES

Continue time

4

© 1956 by Betty Comden, Adolph Green & Jule Styne. Renewed by Stratford Music Corp. All Rights Reserved.  
International Copyright Secured. Printed with Permission by Sierra Music Publications, Liberty Lake, WA 99019  
DUPLICATION OF THIS MUSIC IS STRICTLY PROHIBITED BY LAW.

37

45

(tenor solo)

PLAY 6 MORE

ff > mp

53

PLAY 7 MORE

61

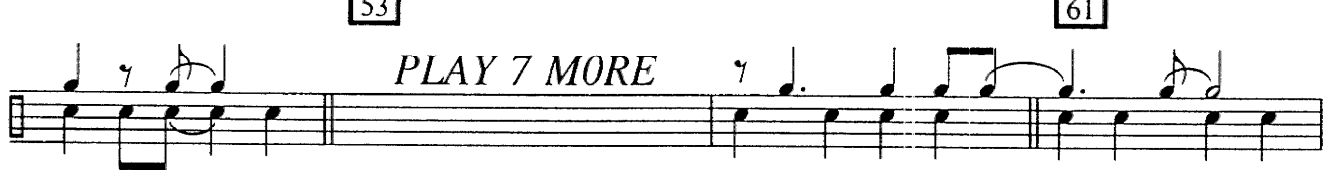

cresc.

cresc.

69

f

ff

3

mp

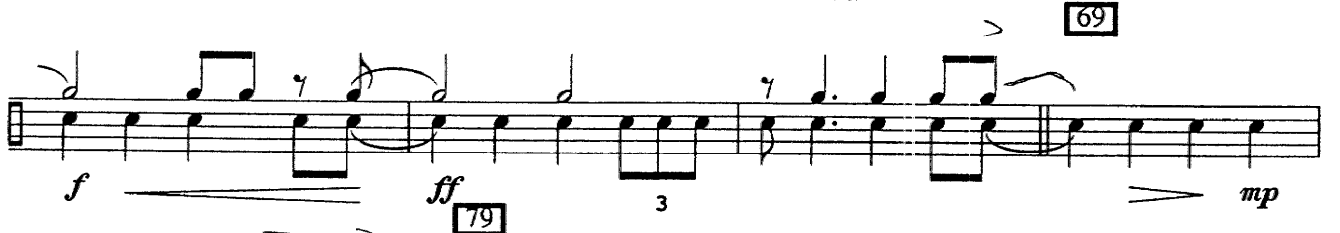

79

TO BRUSSES

PLAY 9 MORE

Continue time

(4)

(6)

(Big Fill coming)

ff

The Stan Kenton "Stage Door Swings" Series

# The Party's Over

As recorded by the Stan Kenton Orchestra on "The Stage Door Swings"

Piano (Solo)

Composed by Styne, Comden & Green  
Arranged by Lennie Niehaus

Medium Swing  
♩ = 130  
Solo

*f*

5

13

$A^b6$   $A^bmi7$   $D^b7$

$E^bma7$   $E^b6$   $Dmi7$   $Dmi7/G$   $G7(b9)$

21

$C9$   $F9$   $B^b9$

*mf*

2

$A^b6/9$

© 1956 by Betty Comden, Adolph Green & Jule Styne. Renewed by Stratford Music Corp. All Rights Reserved.  
International Copyright Secured. Printed with Permission by Sierra Music Publications, Liberty Lake, WA 99019  
DUPLICATION OF THIS MUSIC IS STRICTLY PROHIBITED BY LAW.

29

*ff*

37

45

*ff* > *mp*

53

61

cresc.

cresc.

69

79

# The Party's Over

As recorded by the Stan Kenton Orchestra on "The Stage Door Swings"

Medium Swing  
♩ = 120

3

Composed by Styne, Comden & Green  
Arranged by Lennie Niehaus

Alto Saxophone 1  
Alto Saxophone 2  
Tenor Saxophone 1 (Solo)  
Tenor Saxophone 2  
Baritone Saxophone

Trumpet 1  
Trumpet 2  
Trumpet 3  
Trumpet 4 (Solo)  
Trumpet 5

Trombone 1  
Trombone 2  
Trombone 3  
Trombone 4  
Bass Trombone 5

Musical score for five trombones. This section contains mostly rests.

Piano (Solo)  
Bass  
Drums

© 1956 by Betty Comden, Adolph Green & Jule Styne. Renewed by Stratford Music Corp. All Rights Reserved.  
International Copyright Secured. Printed with Permission by Sierra Music Publications, Liberty Lake, WA 99019

13

8 9 10 11 12 13 14 15 16 17

A. Sx. 1  
A. Sx. 2  
T. Sx. 1  
T. Sx. 2  
B. Sx.

*Solo*  
E<sup>b</sup>7

E<sup>b</sup>7 E<sup>b</sup>7  
F<sup>7</sup> F<sup>7</sup>

Tpt. 1  
Tpt. 2  
Tpt. 3  
Tpt. 4  
Tpt. 5

Trb. 1  
Trb. 2  
Trb. 3  
Trb. 4  
Trb. 5

*Solo*

Pno.  
Ba.  
Das.

A<sup>b</sup>7 D<sup>7</sup> E<sup>b</sup>7  
A<sup>b</sup>7 D<sup>7</sup> E<sup>b</sup>7  
A<sup>b</sup>7 D<sup>7</sup> E<sup>b</sup>7

18 19 20 21 22 23 24 25 26

A. Sr. 1  
A. Sr. 2  
T. Sr. 1  
T. Sr. 2  
B. Sr.

A7b9  
D9

Trp. 1  
Trp. 2  
Trp. 3  
Trp. 4  
Trp. 5

pp

Trp. 1  
Trp. 2  
Trp. 3  
Trp. 4  
Trp. 5  
Pno.  
Ba.  
Dns.

Dm7/G G7b9 C9 F9 B9  
Dm7/G G7b9 C9 F9 B9

mf  
mf  
mf

Continued line

29

A. Str. 1  
A. Str. 2  
T. Str. 1  
T. Str. 2  
B. Str.

Trp. 1  
Trp. 2  
Trp. 3  
Trp. 4  
Trp. 5

(in Open)

Trbn. 1  
Trbn. 2  
Trbn. 3  
Trbn. 4  
Trbn. 5

Tuba  
Tuba  
Tuba  
Tuba  
Tuba

Alto  
Alto  
Alto  
Alto  
Alto

Fm7  
Fm7  
Fm7  
Fm7  
Fm7

D7  
D7  
D7  
D7  
D7

Cmaj  
Cmaj  
Cmaj  
Cmaj  
Cmaj

Fm7  
Fm7  
Fm7  
Fm7  
Fm7

Fm7/Bb  
Fm7/Bb  
Fm7/Bb  
Fm7/Bb  
Fm7/Bb

Bbmaj  
Bbmaj  
Bbmaj  
Bbmaj  
Bbmaj

Ebm7  
Ebm7  
Ebm7  
Ebm7  
Ebm7

37

A. Sax. 1.  
 A. Sax. 2.  
 T. Sax. 1.  
 T. Sax. 2.  
 B. Sax.  
 Trp. 1.  
 Trp. 2.  
 Trp. 3.  
 Trp. 4.  
 Trp. 5.  
 Pno.  
 Bb.  
 Dm.

37  
 38  
 39  
 40  
 42  
 43  
 44

F  
 Em7 A7

(to straight mtd)  
 (to straight mtd)  
 (to straight mtd)  
 (to straight mtd)  
 (to straight mtd)

Cm7 G7m Cm7 Fm7  
 G7m Cm7 Fm7  
 Bbm Eb  
 Ebm7 Cm7 B7 Eb

A. Sax. 1  
A. Sax. 2  
T. Sax. 1  
T. Sax. 2  
B. Sax.

Tpt. 1  
Tpt. 2  
Tpt. 3  
Tpt. 4  
Tpt. 5

Trb. 1  
Trb. 2  
Trb. 3  
Trb. 4  
Trb. 5

Pho.  
Ba.  
Dns.

61

84 85 86 87 88 89 90 91 92 93

A. Sax. 1.  
A. Sax. 2.  
T. Sax. 1.  
T. Sax. 2.  
B. Sax.  
Tpt. 1.  
Tpt. 2.  
Tpt. 3.  
Tpt. 4.  
Tpt. 5.  
Tbn. 1.  
Tbn. 2.  
Tbn. 3.  
Tbn. 4.  
Tbn. 5.  
Tno.  
Ba.  
Dm.

Chord symbols: F#m7, B7, G, Bbm7, E7, A7, D9, G, Bb7/C, Os, Dm7, G7, Bb7/G, Os

Dynamics: p, mp, sf

A. Sx. 1  
A. Sx. 2  
T. Sx. 1  
T. Sx. 2  
B. Sx.

Tpt. 1  
Tpt. 2  
Tpt. 3  
Tpt. 4  
Tpt. 5

Trb. 1  
Tab. 2  
Tab. 3  
Trb. 4  
Trb. 5

Pno.  
Ba.  
Dm.

74 75 76 77 78 79 80 81 82

**79**

A. Sr. 1.  
A. Sr. 2.  
T. Sr. 1.  
T. Sr. 2.  
B. Sr.

Tpc. 1.  
Tpc. 2.  
Tpc. 3.  
Tpc. 4.  
Tpc. 5.

Trb. 1.  
Trb. 2.  
Trb. 3.  
Trb. 4.  
Trb. 5.

Pno.  
Ba.  
Dm.

Chords: Dm7/G, G7m1, G5, Am7, E7/A, Am7, Dm7, Dm7/G, G7m1, G5, Am7, E7/A, Am7, Dm7, Dm7/G, G7m1, G5

Annotations: Solo, Continue line, dim., p, (to Open)
